

# Notice to Occupants

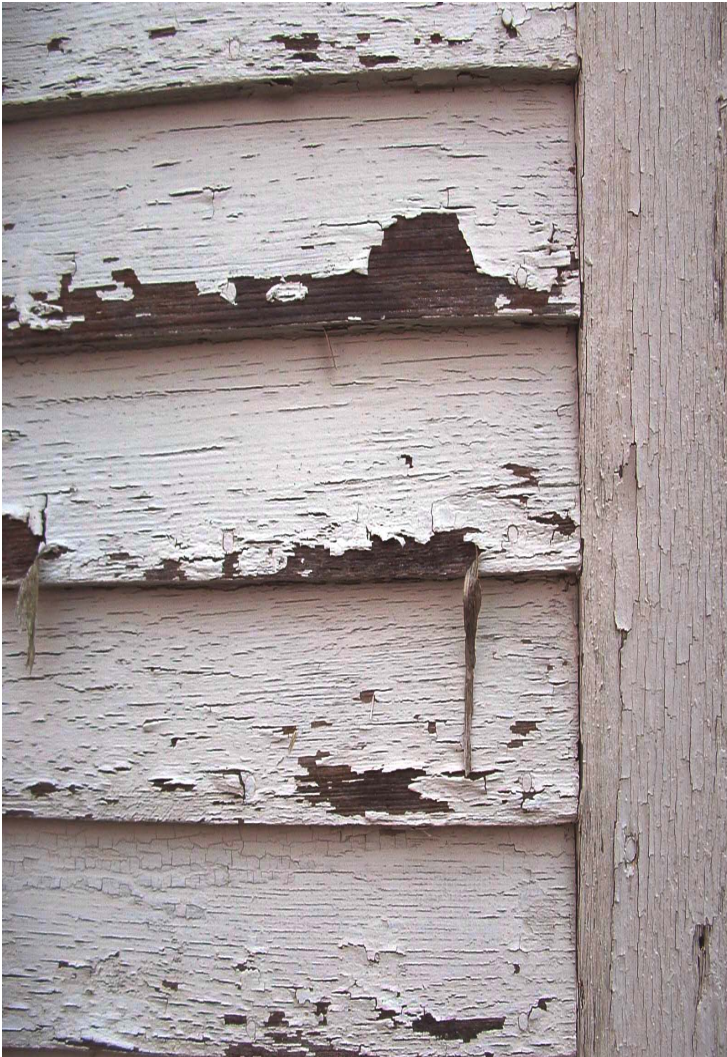

**Promptly report all deteriorated paint or visible paint chips to the Owner or Owner's agent.**

**This means any paint on the inside and outside of this building that is chipping, peeling, chalking, flaking, cracking, or damaged. It also includes any visible paint chips on the ground.**

## Prevent Lead Poisoning

Name of Owner or  
Owner's Agent : \_\_\_\_\_

Address: \_\_\_\_\_

Telephone: \_\_\_\_\_